

DETAIL A  
SCALE 2X

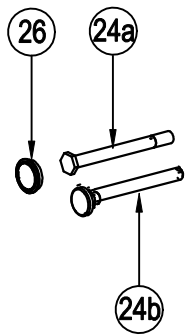

\*Item 21 add torque 60 Nm

EC00152/H

SIDE FRAME TYPE JAZZ S50 B69			Plan No. / Plannr.
			EC00152/H
			1/2
Scale / Schaal: 1 : 8	Drafted / Getekend	Verified / Nagezien	Confirmed / Bevestigd
Date / Datum	13/04/2013	14/01/2022	14/01/2022
Init. / Init.	Lydia	AZ	JJQ



Material			
NO.	Plan	Article	Number
1*	YC00903(L)	1C312	1
	YC00904(R)	1C313	1
2	---	1908236	2
3	---	2990070	4
4	X002679	1994452	2
5	X000582	1005740	2
6	---	1008492	12
7	---	1001564	6
8	---	1006850	4
9	X004309	1904133	2
10	---	1991017	2
11		3990524	1
		3990525	1
16	X004415	17193	2
17	---	1991447	2
18	---	1001572	2

Material			
NO.	Plan	Article	Number
19	---	1998994	2
20	---	1998993	2
21	---	3994158	2
22			
23	X003293	1001626	2
24a	XC00122	3990395*	2
24b	XC00037	3990106*	2
25	---	1001684*	2
26	X003801	1900365*	2
27			
28	X004308	1904129	4
29	YC00910	1C316	2
30	---	3990028	2
31	---	3991154	2
32	---	3990117	2
33	---	1903903	2
34	---	1001495	4
35	---	1001680	2

\*If assembly rear wheel fixed axle, take out 24b;  
 If assembly rear wheel quick released axle,  
 take out 24a&25&26, only use 24b.

EC00152/H

SIDE FRAME TYPE JAZZ S50 B69				Plan No. / Plannr.
2/2				EC00152/H
Scale / Schaal: 1 : 8	Drafted / Getekend	Verified / Nagezien	Confirmed / Bevestigd	
Date / Datum	13/04/2013	14/01/2022	14/01/2022	
Init. / Init.	Lydia	AZ	JJQ	